

# DUDLEY DO-RIGHT OF THE MOUNTIES

*Main Theme arranged for Brass Quintet*

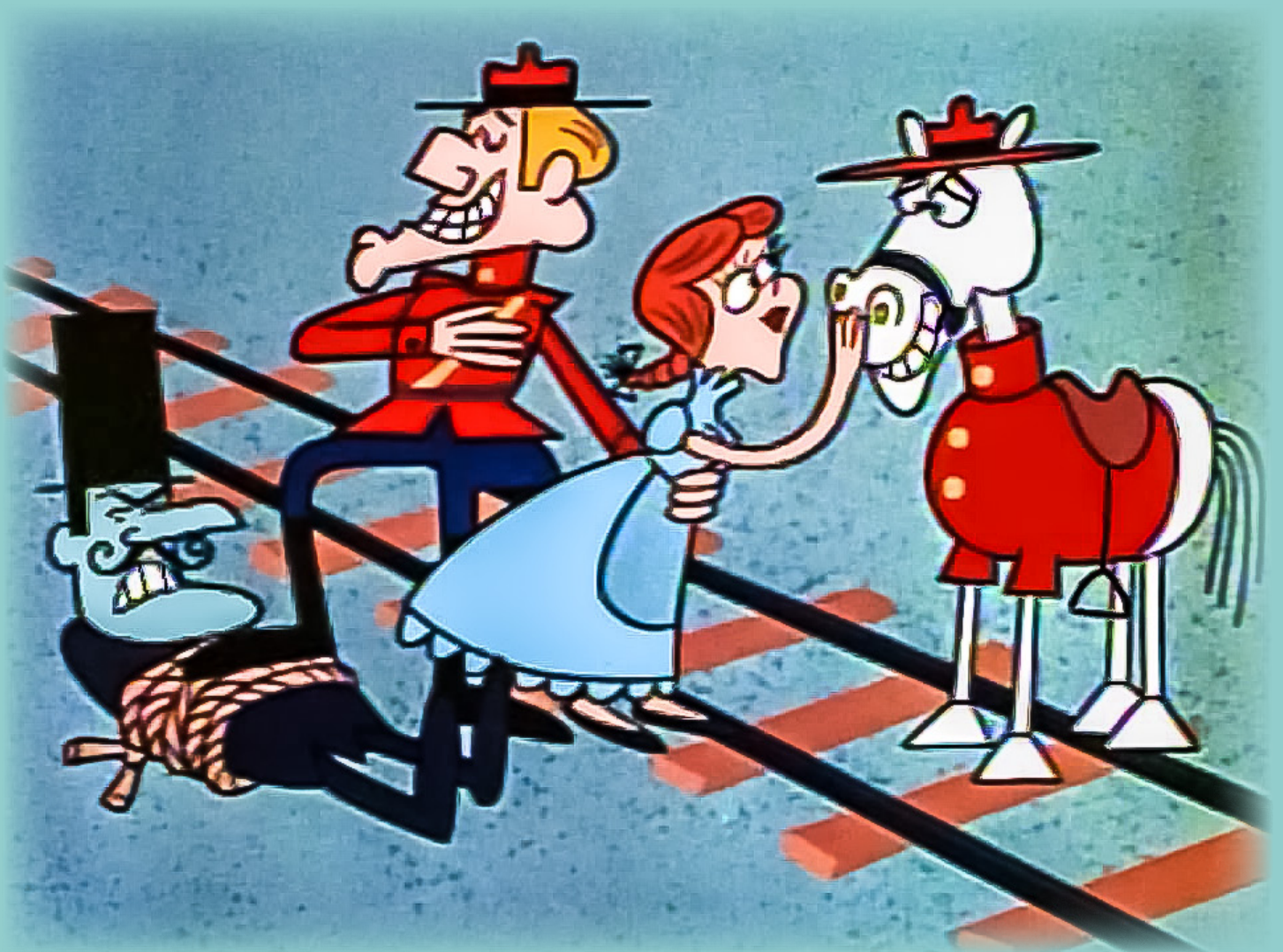

# DUDLEY DO-RIGHT OF THE MOUNTIES

Vivace ♩ = 176

Trumpet 1 in B♭

Trumpet 2 in B♭

Horn in F

Trombone

Tuba

6

11

16

*f*

21

*mf*

26

*ff*

Trumpet 1 in B $\flat$

# DUDLEY DO-RIGHT OF THE MOUNTIES

Vivace  $\bullet = 176$

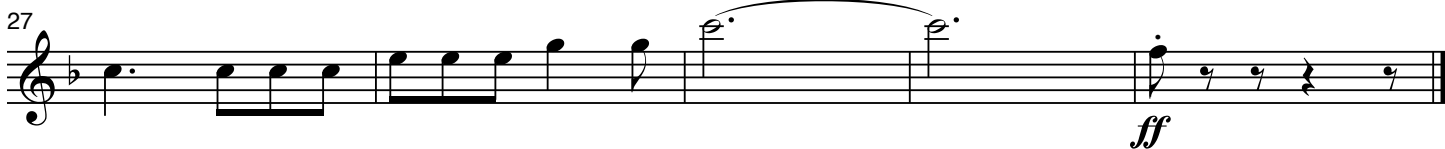
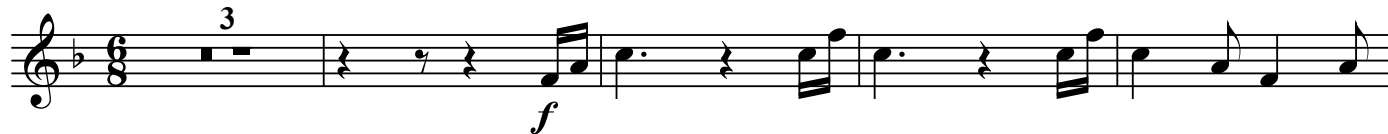

Trumpet 2 in B $\flat$

# DUDLEY DO-RIGHT OF THE MOUNTIES

Vivace  $\bullet = 176$

Horn in F

# DUDLEY DO-RIGHT OF THE MOUNTIES

Vivace ♩ = 176

Trombone

# DUDLEY DO-RIGHT OF THE MOUNTIES

Vivace ♩ = 176

6

11

16

21

26

Tuba

# DUDLEY DO-RIGHT OF THE MOUNTIES

Vivace ♩ = 176
