

Three Part Canzonettas

Thomas Morley
(1557 - 1602)

I) Springtime mantleth every bough

Allegro $\text{♩} = 92$ ($\text{♩} = \text{♩}$)

1

Trumpet 1 in B \flat *f energico*

Trumpet 2 in B \flat *f energico*

Trumpet 3 in B \flat *f energico*

7

1 2

ff

ff

ff

14

p *cresc.*

p *cresc.*

p *cresc.*

21

mf *cresc.* *ff* *ff*

mf *cresc.* *ff* *ff*

mf *cresc.* *ff* *ff*

2) Lady, those eyes

Moderato $\text{♩} = 84$ ($\text{♩} = \text{♩}$)

1

mp gentle

mp gentle

mp gentle

7

mp

mp

mp

14

22

(A)

29

35

41

48

3) Where art thou wanton?

1 Allegro $\text{♩} = 88$ ($\text{♩} = \text{♩}$)

8

(A)

15

22

(B)

29

36

(C)

43

(D)

50

58

65

71

4) Good morrow, fair ladies of the May

1 Allegro $\text{♩} = 88$ ($\text{♩} = \text{♩}$)

8

15

23

31

38

46

(B)

54

62

5) Blow, shepherds, blow your pipes

Allegro $\text{♩} = 92$ ($\text{♩} = \text{♩}$)

1

mf stately

mf stately

mf stately

8

16

(A)

cresc.

f

cresc.

f

cresc.

f

23

29

36

43

49

1

2

rit.

rit.

rit.

6) Farewell disdainful

Moderato $\text{♩} = 76$ ($\text{♩} = \text{♩}$)

1

p dolce e sostenuto

p dolce e sostenuto

p dolce e sostenuto

8

15

24

32

39

47

54

61

67

7) Say what ails my darling?

Presto $\text{♩} = 96$ ($\text{♩} = \text{♩}$)

1

f energico

f energico

f energico

6

12

mp

mp

mp

(A)

19

$\frac{3}{4}$

$\frac{3}{4}$

$\frac{3}{4}$

26

32

(B)

39

46

(C)

53

59

8) See mine own sweet jewel

7

13

(A)

19

25

31

37

dim. *rit.* *p*

dim. *rit.* *p*

dim. *rit.* *p*

1 **Allegro** $\text{♩} = 100$ ($\text{♩} = \text{♩}$) **9) Say, dear, will you not have me?**

f deciso

f deciso

f deciso

8

15

(A)

20

26

33

41

10) Cruel, you pull away too soon your lips

Allegro $\text{♩} = 104$ ($\text{♩} = \text{♩}$)

8

p

15

mp

22 (A)

mp

29

f

35

42

(B)

50

56

62

(C)

70

77

83

I) Whither away, my dear, so fast?

Allegro $\text{♩} = 88$ ($\text{♩} = \text{♩}$)

1

mf

mf

mf

7

13

20 (A)

p

p

p

26

(B)

cresc. *f*

cresc. *f*

cresc. *f*

32

f

38

f

45

(C)

mp

mp

mp

53

60

68

76

Three Part Canzonettas

Trumpet I in B \flat

Thomas Morley
(1557 - 1602)

1) Springtime mantleth every bough

1 **Allegro** $\text{♩} = 92$ ($\text{♩} = \text{♩}$)

f energico

6

12

18

23

p

cresc. *mf*

cresc. *ff* *ff*

2) Lady, those eyes

1 **Moderato** $\text{♩} = 84$ ($\text{♩} = \text{♩}$)

mp gentile

7

mp

13

21

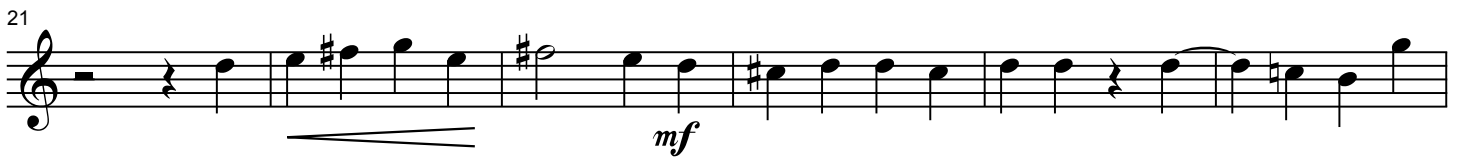

27

33

39

45

50

3) Where art thou wanton?

1 **Allegro** $\text{♩} = 88$ ($\text{♩} = \text{♩}$)

mf purposeful

7

p

14

cresc.

21

mf

28

35

f

42

48

mf

54

60

66

72

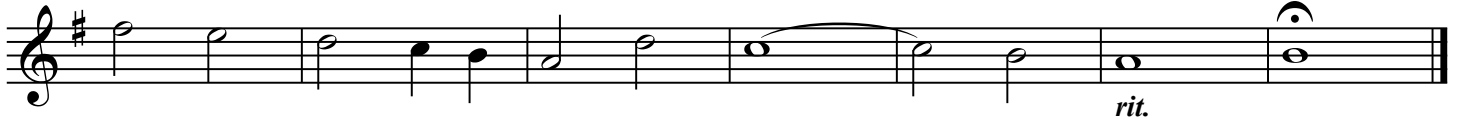

4) Good morrow, fair ladies of the May

1 **Allegro** $\text{♩} = 88$ ($\text{♩} = \text{♩}$)

mp *leggero*

8

15

f

(A)

23

mf

31

f

38

46

mp

(B)

54

cresc.

1

62

f

2

rit.

5) Blow, shepherds, blow your pipes

1 **Allegro** $\text{♩} = 92$ ($\text{♩} = \text{♩}$)

6 *mf stately*

13 **A** *cresc.*

20 *f*

25

30

36

43 1

50

57 1 2 *rit.*

6) Farewell disdainful

Moderato $\text{♩} = 76$ ($\text{♩} = \text{♩}$)

1 *p dolce e sostenuto*

8

17

28 **A** *mf*

36 **B** *p*

46

54 *mf*

60 *p*

67 *p rit.*

7) Say what ails my darling?

1 **Presto** $\text{♩} = 96$ ($\text{♩} = \text{♩}$)
f energico

7

15 **(A)**
mp

22

29 **(B)**
f

37

43 **(C)**

51

58 *ff* *rit.*

8) See mine own sweet jewel

1 **Moderato** $\text{♩} = 80$ ($\text{♩} = \text{♩}$)

p dolce e sostenuto

6

13 **A**
mf

19

26

32

37 *dim.* *rit.* *p*

9) Say, dear, will you not have me?

1 **Allegro** $\text{♩} = 100$ ($\text{♩} = \text{♩}$)

3

f deciso

9

14 **A**

mf

19

23

28

33 *f*

38

44

1 2

10) Cruel, you pull away too soon your lips

1 **Allegro** $\text{♩} = 104$ ($\text{♩} = \text{♩}$)

f lively

7

13

19 **(A)**

mp

26 *f*

32

38 **(B)** 1

45 *mp*

52

58

65

73

80

85

I I) Whither away, my dear, so fast?

Allegro $\text{♩} = 88$ ($\text{♩} = \text{♩}$)

1 *mf*

7

13

18 **A** *p*

25 *cresc.*

30 **B** *f*

36

42 **C** *mp*

49

55

60

66

72

77

Three Part Canzonettas

Trumpet 2 in B \flat

Thomas Morley
(1557 - 1602)

1) Springtime mantleth every bough

1 **Allegro** $\text{♩} = 92$ ($\text{♩} = \text{♩}$)

f energico

6 *ff*

12 *p*

18 *cresc.* *mf*

23 *cresc.* *ff* *ff*

2) Lady, those eyes

1 **Moderato** $\text{♩} = 84$ ($\text{♩} = \text{♩}$)

mp gentle

7 *mp*

13

21

27

33

39

45

50

3) Where art thou wanton?

1 **Allegro** $\text{♩} = 88$ ($\text{♩} = \text{♩}$)

mf purposeful

p

cresc.

mf

f

mf

mf

54

60

66

72

4) Good morrow, fair ladies of the May

Allegro $\text{♩} = 88$ ($\text{♩} = \text{♩}$)

1 *mp* *leggero*

8

15 **(A)** *f*

23 *mf*

31 *f*

38

46 **(B)** *mp*

54 *cresc.*

62 *f* *rit.*

5) Blow, shepherds, blow your pipes

Allegro $\text{♩} = 92$ ($\text{♩} = \text{♩}$)

1 *mf stately*

8

15 *cresc.* **A** *f*

22

28

35

43

50

57 1 2 *rit.*

6) Farewell disdainful

Moderato $\text{♩} = 76$ ($\text{♩} = \text{♩}$)

1 *p*

8

17

28 **(A)** *mf*

36 **(B)** *p*

46

54 *mf*

60 *p*

67 *p* *rit.*

7) Say what ails my darling?

Presto $\text{♩} = 96$ ($\text{♩} = \text{♩}$)

1 **1**
f energico

7

15 **(A)**
mp

22

29 **(B)**
f

37

43 **(C)**

51

58 *ff* *rit.*

8) See mine own sweet jewel

Moderato $\text{♩} = 80$ ($\text{♩} = \text{♩}$)

1 *p dolce e sostenuto*

6

13 (A) *mf*

19

26

32

37 *dim.* *rit.* *p*

9) Say, dear, will you not have me?

Allegro $\text{♩} = 100$ ($\text{♩} = \text{♩}$)

1 *f deciso*

2

9

14 *mf* (A)

19

23

28 *f*

33

38

44

1 2

10) Cruel, you pull away too soon your lips

1 Allegro $\text{♩} = 104$ ($\text{♩} = \text{♩}$)

52

f

58

f

65

C
1
mp *cresc.*

73

f

80

f

85

cresc. *rit.* *ff*

I I) Whither away, my dear, so fast?

1 **Allegro** $\text{♩} = 88$ ($\text{♩} = \text{♩}$)

49

55

60

66

72

77

Three Part Canzonettas

Trumpet 3 in B \flat

Thomas Morley
(1557 - 1602)

1) Springtime mantleth every bough

1 **Allegro** $\text{♩} = 92$ ($\text{♩} = \text{♩}$)

f energico

6

12 *p*

18 *cresc.* *mf*

23 *cresc.* *ff* *ff*

2) Lady, those eyes

1 **Moderato** $\text{♩} = 84$ ($\text{♩} = \text{♩}$)

mp gentle

9 *mp*

16

23

28

33

39

45

50

3) Where art thou wanton?

1 **Allegro** $\text{♩} = 88$ ($\text{♩} = \text{♩}$)
4

mf purposeful

11 **(A)**
p

16 *cresc.*

22 **(B)**
mf

29

35 **(C)**
f

42

48 *mf*

4

53 **D**

2

60

66

72

rit.

4) Good morrow, fair ladies of the May

Allegro $\text{♩} = 88$ ($\text{♩} = \text{♩}$)

1

3

mp *leggero*

8

15

(A)

1

f

23

mf

31

f

38

46

(B)

mp

54

1

cresc.

62

2

f

rit.

Detailed description of the musical score: The score is written for a single melodic line in treble clef with a common time signature (C). It begins with a first measure containing a triplet of eighth notes. The tempo is marked 'Allegro' with a quarter note equal to 88 beats per minute. The initial dynamics are 'mp' (mezzo-piano) and 'leggero' (light). The piece features several dynamic changes: 'f' (forte) at measure 15, 'mf' (mezzo-forte) at measure 23, and 'f' again at measure 31. There are two marked sections, 'A' and 'B', each starting with a first ending bracket. Section A begins at measure 15, and Section B begins at measure 46. The score concludes with a first ending at measure 54 and a second ending at measure 62, which changes the time signature to 3/4. The final dynamics include 'cresc.' (crescendo) and 'rit.' (ritardando).

5) Blow, shepherds, blow your pipes

Allegro $\text{♩} = 92$ ($\text{♩} = \text{♩}$)

1 2
mf stately

9 4
cresc.

19 (A) 1 1
f

25

30

36

43 1

50

57 1 2
rit.

6) Farewell disdainful

Moderato $\text{♩} = 76$ ($\text{♩} = \text{♩}$)

1 *p*

8

17 1

28 (A) *mf*

36 (B) *p*

46

54 *mf*

60 1 *p*

67 2 *p* *rit.*

8

7) Say what ails my darling?

Presto $\text{♩} = 96$ ($\text{♩} = \text{♩}$)

1 *f* *energico*

7

15 *mp* (A)

22 (B)

29 *f*

37

43 (C)

51

58 *ff* *rit.*

8) See mine own sweet jewel

1 **Moderato** $\text{♩} = 80$ ($\text{♩} = \text{♩}$)

p dolce e sostenuto

6

13 (A) *mf*

19

26

32

37 *dim.* *rit.* *p*

9) Say, dear, will you not have me?

1 **Allegro** $\text{♩} = 100$ ($\text{♩} = \text{♩}$)

f deciso

7

13

18 **A**

mf

23

28

f

33

38

44

1 2

10) Cruel, you pull away too soon your lips

1 Allegro $\frac{2}{4}$ = 104 (♩ = ♪)

f lively

7

13

19

(A)

mp

26

32

38

(B)

mp

45

52

58

65

73

80

85

I I) Whither away, my dear, so fast?

Allegro $\text{♩} = 88$ ($\text{♩} = \text{♩}$)

1 2

mf

7

13

18 (A)

p

25

cresc.

30 (B)

f

36

42 (C)

mp

49

55

60

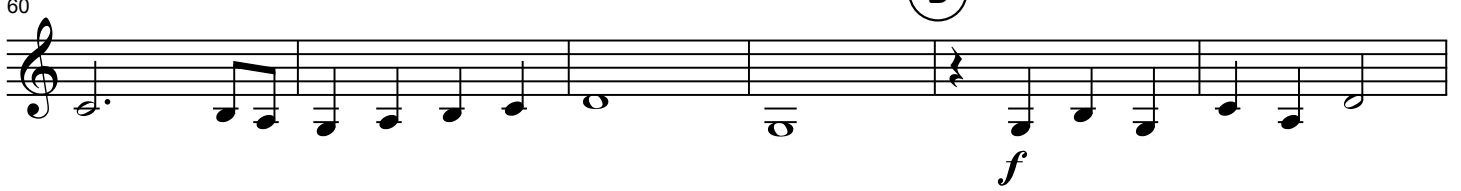

66

72

77

